

SITE SKETCH

LOT 9, BLOCK B, SECTION A

HOLLY HILLS SUBDIVISION

POWHATAN COUNTY, VIRGINIA

SITE SKETCH DRAWN TO SCALE FROM A PLAT BY POTTS, MINTER AND ASSOCIATES, P.C.

DRAINFIELD MUST BE INSTALLED ON GRADE.

WELLS OR SEPTIC FIELDS OBSERVED WITHIN 200' OF THE PROPOSED DRAINFIELD ARE SHOWN ON THE SITE SKETCH.

NOTE: THE BACK-FLUSH FLUIDS FROM WATER TREATMENT UNITS SHALL NOT BE DISCHARGED INTO HOUSEHOLD PLUMBING. ALL WARRANTIES EITHER WRITTEN OR IMPLIED ARE NULL AND VOID IF WATER TREATMENT FLUIDS ARE DISCHARGED INTO SEWERS LEADING TO THE DRAINFIELD OR SEWAGE TREATMENT COMPONENTS.

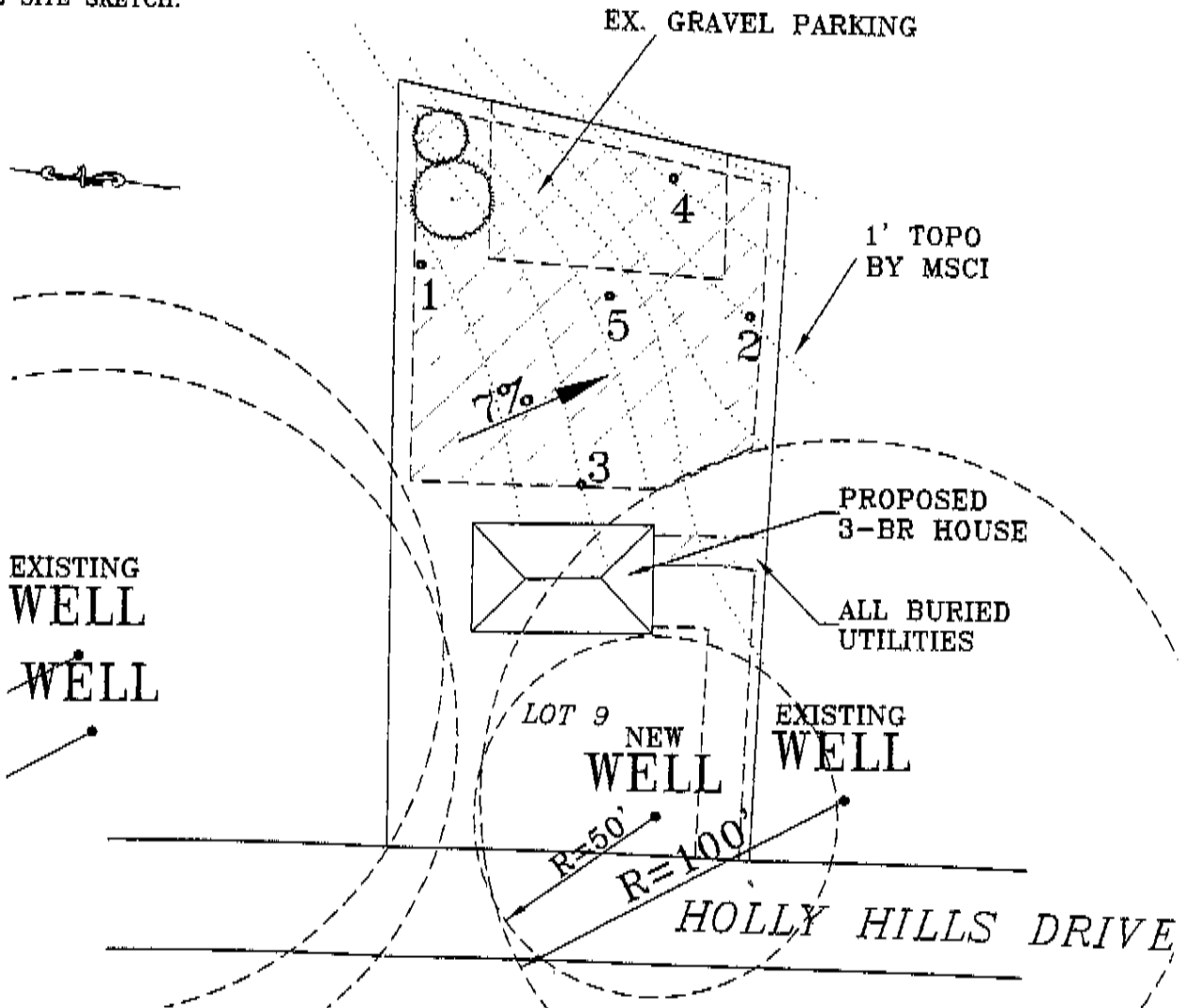

LEGEND

- 4 SOIL BORE # & LOCATION
- DOCUMENTED SOIL AREA
- TOPO
- GULLY
- NATURAL DRAINAGE SWALE
- PROPOSED HOUSESITE
- PROPOSED DRIVEWAY
- PROPOSED WELL SITE

Eric R. Tambourine

APRIL 24, 2008
 JOB NUMBER: 7323
 FILE: HOLLY HILLS DRIVE



MATHEWS SOIL CONSULTANTS INC.
 5700-C HOPKINS ROAD
 POST OFFICE BOX 34099
 RICHMOND, VIRGINIA 23234
 EMAIL: MSCINC@CAVTEL.NET
 PHONE: 804-271-0136
 FAX: 804-271-7148